

Wildwind 2

All of Lot 2, of CSM 7373 being part of the Northwest 1/4 of the Fractional Northeast 1/4, all of the Southwest 1/4 of the Fractional Northeast 1/4, part of Northeast 1/4 of the Fractional Northwest 1/4, and part of the Southeast 1/4 of the Fractional Northwest 1/4, Section 03, Township 21 North, Range 15 East, Village of Hortonville, Outagamie County, Wisconsin

LOCATION MAP

SEC 3, T 21 N, R 15 E,
VILLAGE OF HORTONVILLE
OUTAGAMIE COUNTY, WI
CTH TT/Nye Street

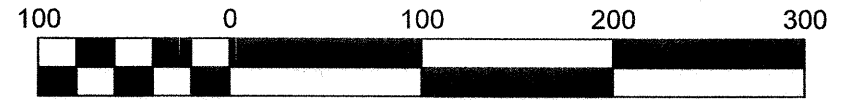
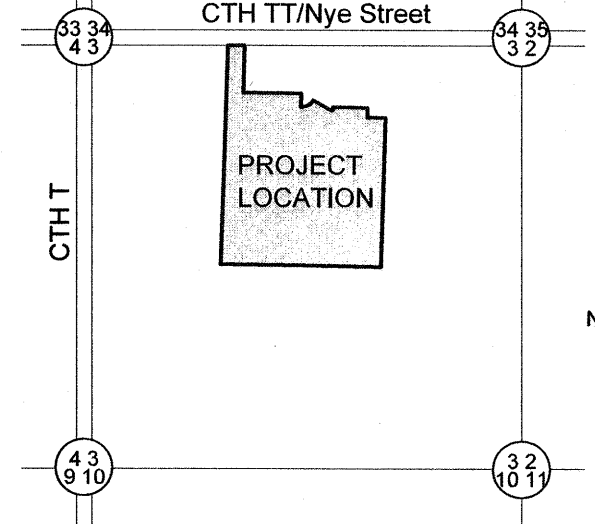

Bearings are referenced to the East line of the Northwest 1/4, Section 03, T21N, R15E, assumed to bear N01°49'26"E, base on the Outagamie County Coordinate System.

NOTES

- All linear measurements have been made to the nearest one hundredth of a foot.
- All bearings are computed and measured to the nearest second.
- Wetland Delineation prepared by Travis Stuck dated March 5, 2020.
- Outlot 1 and 2 are to be retained by developer with all rights and privilege of ownership.
- Outlot 3 and 4 are dedicated to the public for Stormwater Management.

LEGEND

- △ 1/2" Rebar Found
- 3/8" Rebar Found
- 1/2" x 18" Steel Rebar @ 4.30lbs/LF SET
- All Other Corners
- SF Lot Areas In Square Feet
- () Recorded As

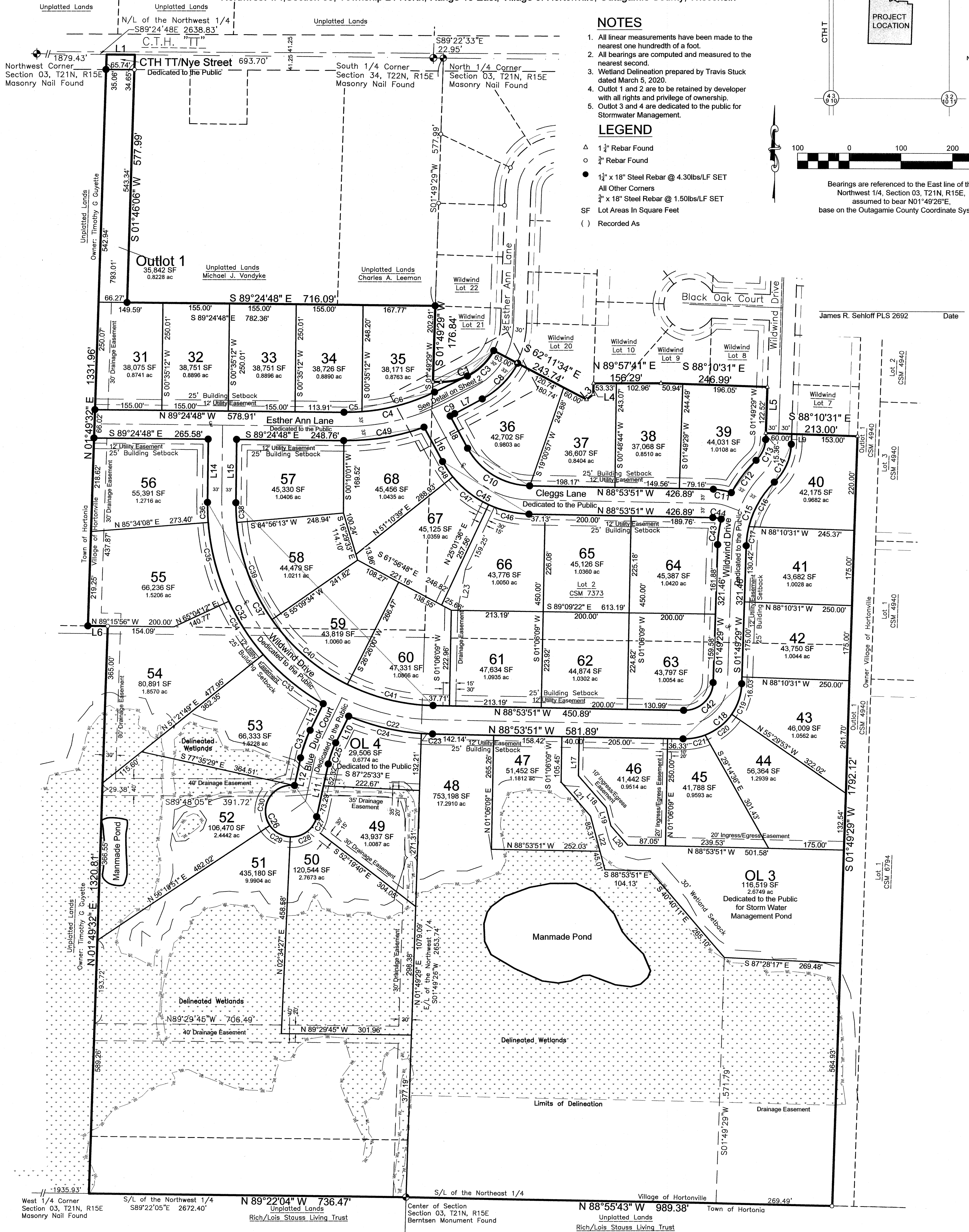

DAVEL ENGINEERING & ENVIRONMENTAL, INC.
CIVIL ENGINEERING CONSULTANTS
1811 Racine Street Menasha, WI 54952
Ph: 920-991-1866 Fax: 920-830-9595
www.davel.pro

There are no objections to this plat with respect to Secs. 236.15, 236.16, 236.20 and 236.21(1) and (2), Wis. Stats. as provided by s. 236.12, Wis. Stats.

Certified _____, 20____

Department of Administration

Revision Date: Sep 15, 2020
File: 2734final2.dwg
Date: 09/15/2020
Drafted By: jim
Sheet: 1 of 2