

CERTIFIED SURVEY MAP NO. 1824

BEING ALL OF OUTLOT 1, PARK "R" HEIGHTS, LOCATED IN THE SOUTHWEST 1/4 OF THE SOUTHWEST 1/4 OF SECTION 35, TOWNSHIP 22 NORTH, RANGE 15 EAST, VILLAGE OF HORTONVILLE, OUTAGAMIE COUNTY, WISCONSIN

NORTH IS REFERENCED TO THE NORTH LINE OF OUTLOT 1 PARK "R" HEIGHTS, VILLAGE OF HORTONVILLE, OUTAGAMIE COUNTY, WISCONSIN, WHICH BEARS S88°19'37"E PER THE RECORDED PLAT THEREOF

C.S.M. 6967
LOT 1

THE OWNER OF RECORD IS
THE VILLAGE OF HORTONVILLE
TAX PARCEL NO. 240 104200
LOT 1

C.S.M. 6671
LOT 1

188

SARAH R VAN CAMP, REGISTER OF DEEDS
Returned to CAROW LAND SURVEYING CO INC

Sarah R. Van Camp

Document #: 2175855
Date: 11-06-2019 Time: 10:09 AM
Pages: 3 Fee: \$30.00
County: OUTAGAMIE COUNTY State: WI

LEGEND

- = 1" X 1/8" I.D. IRON PIPE SET, WEIGHING 1.13 LBS PER LIN. FT. SET
- = EXISTING 3/4" IRON REBAR
- = EXISTING 1" I.D. IRON PIPE
- △ = EXISTING MAG NAIL

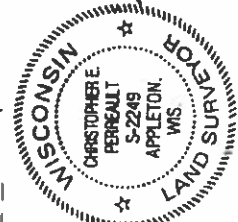
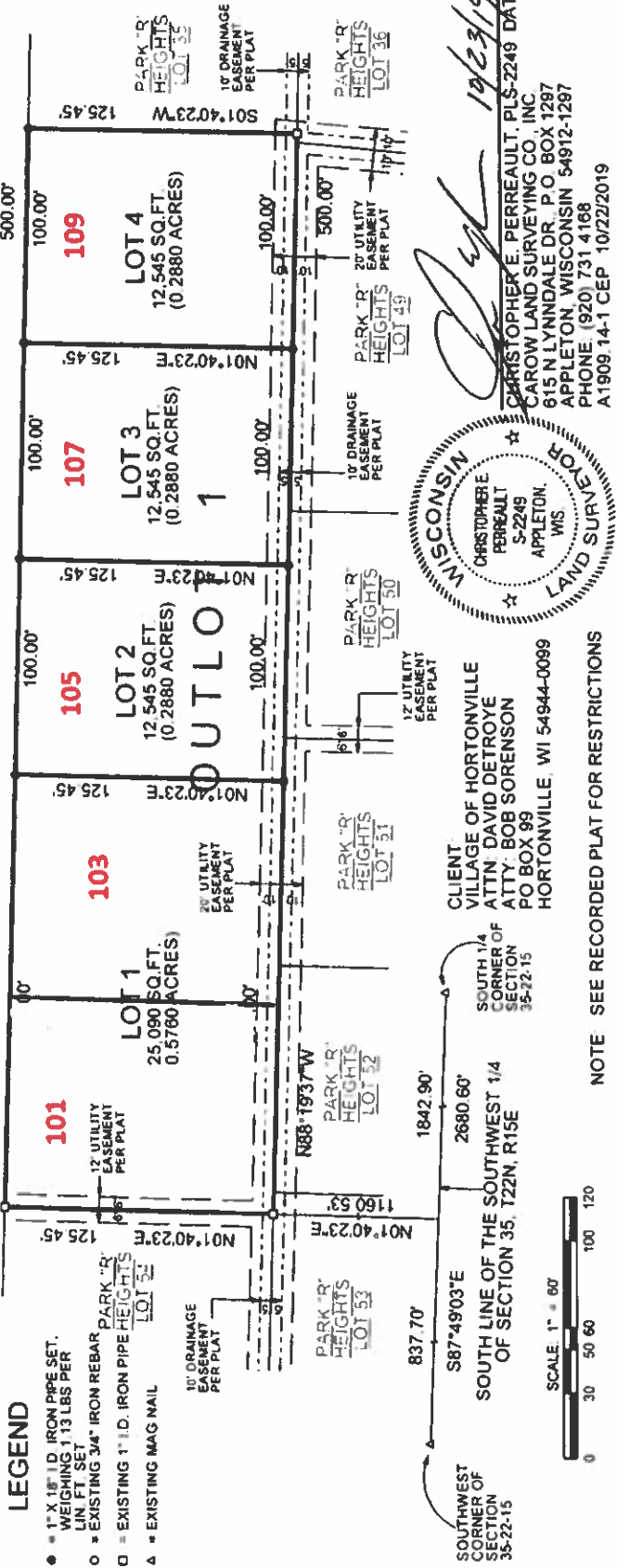

CHRISTOPHER E. PERREAULT, PLS-2249 DATED 11/23/19
CAROW LAND SURVEYING CO., INC.
615 N LYNDDALE DR., P.O. BOX 1287
APPLETON, WISCONSIN 54912-1287
PHONE (920) 731 4168
A1909.14-1 CEP 10/22/2019

CLIENT: VILLAGE OF HORTONVILLE
ATTN: DAVID DETROYE
ATTY: BOB SORENSON
PO BOX 99
HORTONVILLE, WI 54944-0099

NOTE: SEE RECORDED PLAT FOR RESTRICTIONS



SHEET 1 OF 3 SHEETS