

Preliminary Plat of Jacobsen Meadows 3

Part of the Northwest 1/4 of the No. 1 West 1/4 of Section 16,
Township 20 North, Range 17 East, Village of Fox Crossing, Winnebago County, Wisconsin

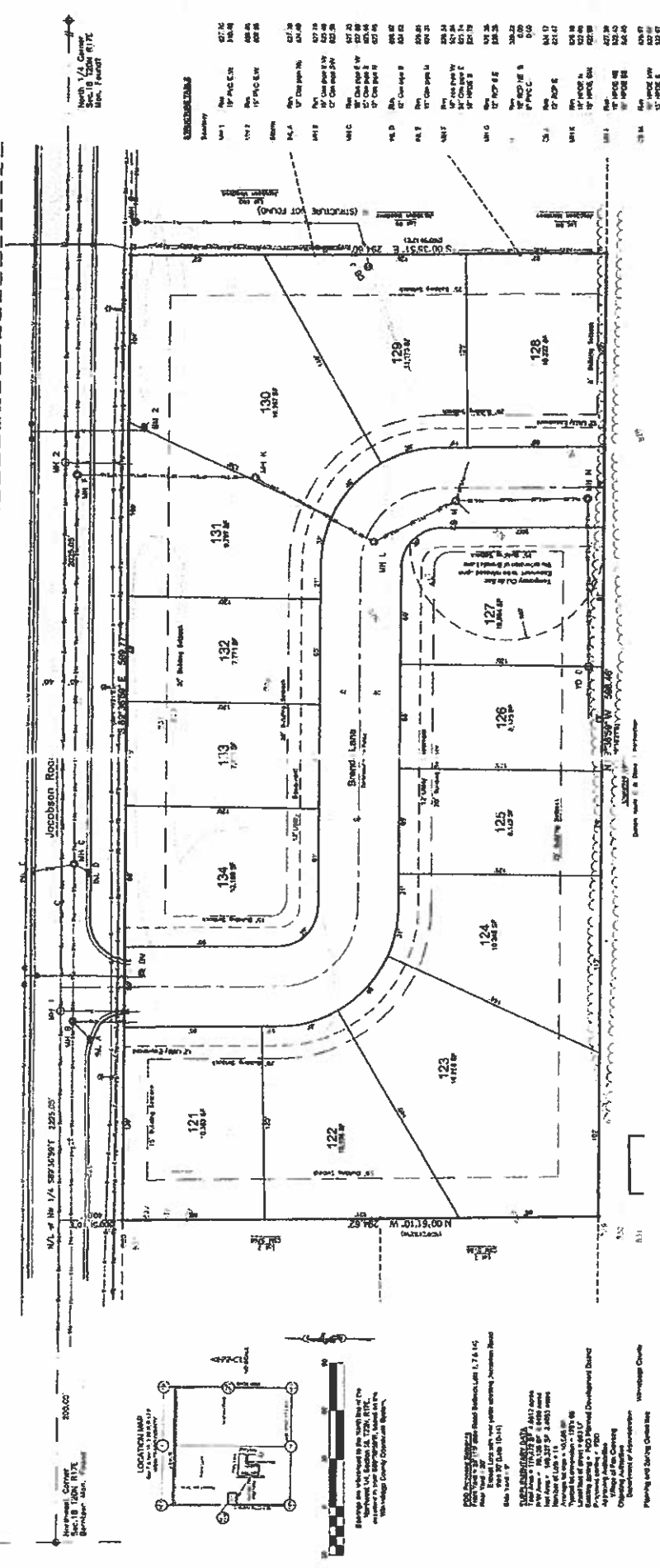

REMARKS

Lot 1	121	13,265 SF
Lot 2	122	12,878 SF
Lot 3	123	14,103 SF
Lot 4	124	10,824 SF
Lot 5	125	6,129 SF
Lot 6	126	4,193 SF
Lot 7	127	11,844 SF
Lot 8	128	4,220 SF
Lot 9	129	11,175 SF
Lot 10	130	14,872 SF
Lot 11	131	9,379 SF
Lot 12	132	7,719 SF
Lot 13	133	7,719 SF
Lot 14	134	14,103 SF

PLANNING AND SURVEYING
 Planning and Surveying Office
 1025A
 Village of Fox Crossing, Wisconsin

LEGEND

- Proposed Lot Lines
- Proposed Lot Numbers
- Proposed Lot Areas
- Proposed Lot Dimensions
- Proposed Lot Perimeters
- Proposed Lot Centers
- Proposed Lot Corners
- Proposed Lot Boundaries
- Proposed Lot Features
- Proposed Lot Structures
- Proposed Lot Utilities
- Proposed Lot Access
- Proposed Lot Easements
- Proposed Lot Encroachments
- Proposed Lot Egress
- Proposed Lot Ingress
- Proposed Lot Easement
- Proposed Lot Encroachment
- Proposed Lot Egress
- Proposed Lot Ingress

PLANNING AND SURVEYING
 Planning and Surveying Office
 1025A
 Village of Fox Crossing, Wisconsin

PLANNING AND SURVEYING
 Planning and Surveying Office
 1025A
 Village of Fox Crossing, Wisconsin

PLANNING AND SURVEYING
 Planning and Surveying Office
 1025A
 Village of Fox Crossing, Wisconsin

PLANNING AND SURVEYING
 Planning and Surveying Office
 1025A
 Village of Fox Crossing, Wisconsin

PLANNING AND SURVEYING
 Planning and Surveying Office
 1025A
 Village of Fox Crossing, Wisconsin

PLANNING AND SURVEYING
 Planning and Surveying Office
 1025A
 Village of Fox Crossing, Wisconsin



DAVEL ENGINEERING & ENVIRONMENTAL, INC.
 CIVIL ENGINEERING CONSULTANTS
 1025A
 Village of Fox Crossing, Wisconsin

DAVEL ENGINEERING & ENVIRONMENTAL, INC.
 CIVIL ENGINEERING CONSULTANTS
 1025A
 Village of Fox Crossing, Wisconsin

DAVEL ENGINEERING & ENVIRONMENTAL, INC.
 CIVIL ENGINEERING CONSULTANTS
 1025A
 Village of Fox Crossing, Wisconsin

DAVEL ENGINEERING & ENVIRONMENTAL, INC.
 CIVIL ENGINEERING CONSULTANTS
 1025A
 Village of Fox Crossing, Wisconsin

DAVEL ENGINEERING & ENVIRONMENTAL, INC.
 CIVIL ENGINEERING CONSULTANTS
 1025A
 Village of Fox Crossing, Wisconsin

DAVEL ENGINEERING & ENVIRONMENTAL, INC.
 CIVIL ENGINEERING CONSULTANTS
 1025A
 Village of Fox Crossing, Wisconsin

DAVEL ENGINEERING & ENVIRONMENTAL, INC.
 CIVIL ENGINEERING CONSULTANTS
 1025A
 Village of Fox Crossing, Wisconsin

DAVEL ENGINEERING & ENVIRONMENTAL, INC.
 CIVIL ENGINEERING CONSULTANTS
 1025A
 Village of Fox Crossing, Wisconsin

SURVEYOR'S CERTIFICATE
 I, James R. Sankoff, hereby certify that the Preliminary Plat is a correct representation of all existing land interests and that the plat has been compiled with the preliminary plat requirements for the Village of Fox Crossing.

James R. Sankoff, P.L.S. No. S-2682

Date _____