

NESTING MEADOWS

SECTION 36, TOWNSHIP 22 NORTH, RANGE 19 EAST, VILLAGE OF WRIGHTSTOWN, BROWN COUNTY, WISCONSIN.

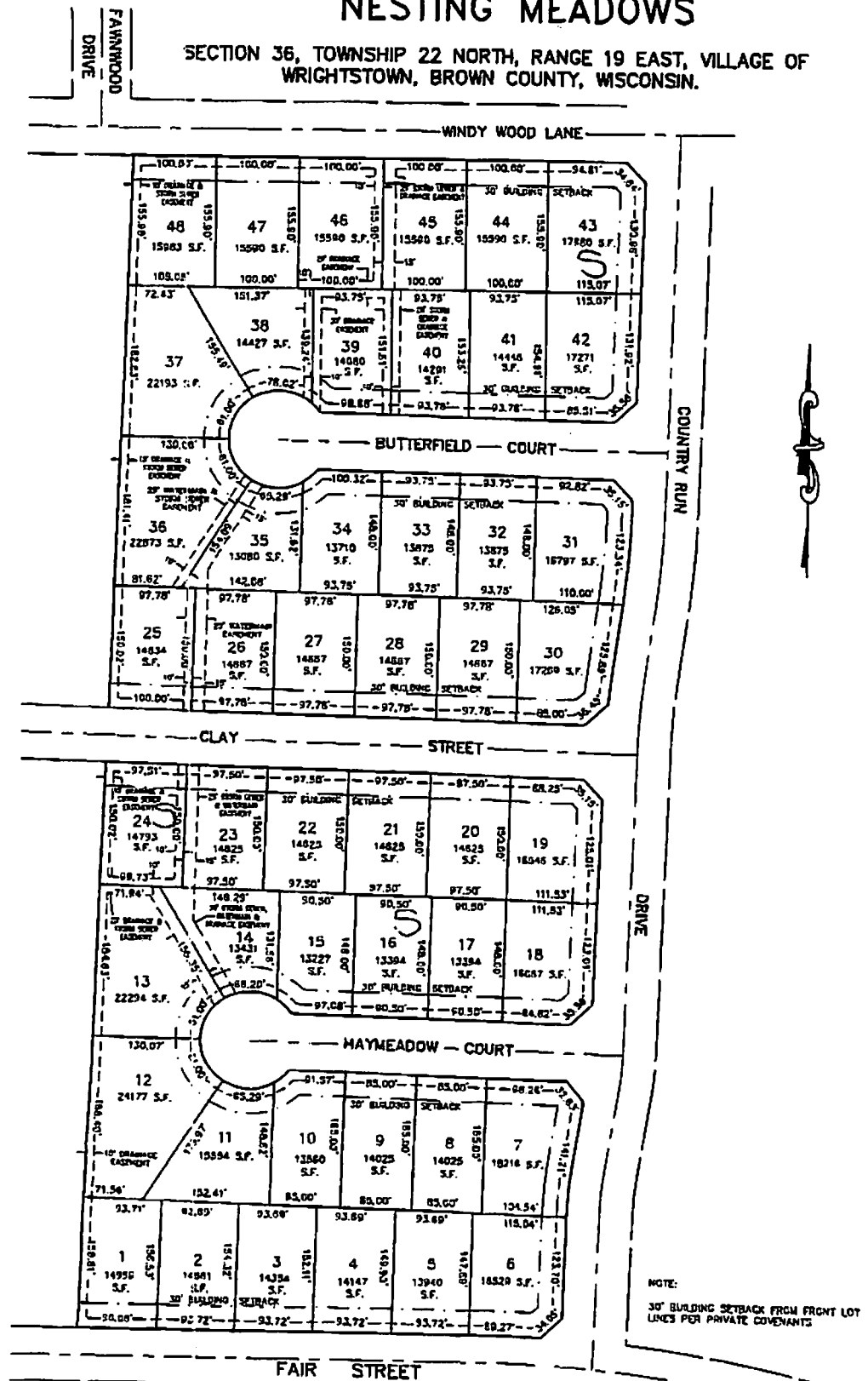

LEGEND
 S.F. - SQUARE FEET
 --- 12" UTILITY EASEMENT (UNLESS NOTED OTHERWISE)

McMAHON ENGINEERS
 ARCHITECTS
 SCIENTISTS
 SURVEYORS
ASSOCIATES, INC.
 1445 McMahon Drive Neenah, WI 54956
 Mailing Address:
 P.O. Box 1025 Neenah, WI 54957-1025
 TEL: 414-751-4200 FAX: 414-751-4284

04/05/09 10:07 AM
 D:\PROJECTS\119802\119802.dwg
 04/05/09 10:07 AM