

HAEN MEADOWS

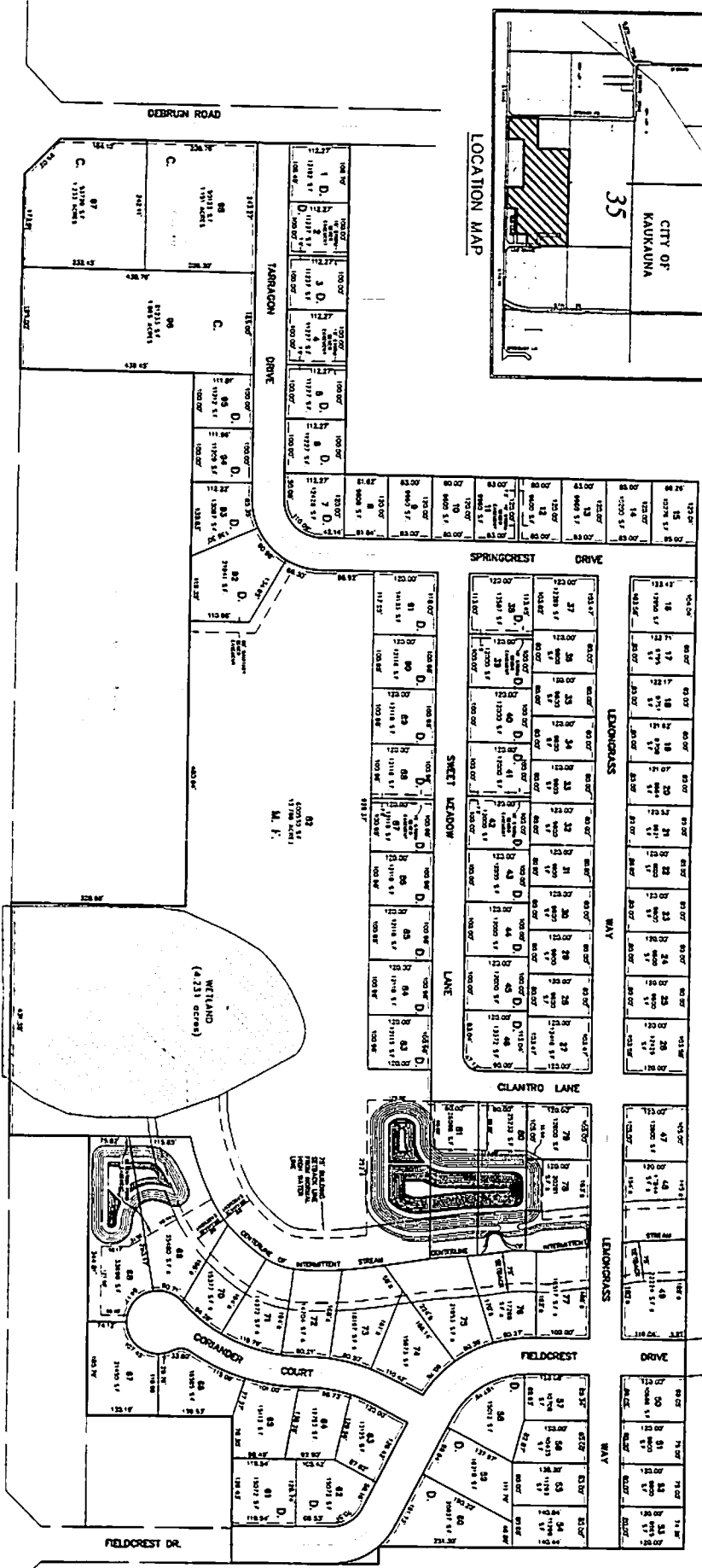

LEGEND

- 6' UTILITY EASEMENT
- ZONED TWO-FAMILY (DUPLEX)
- ZONED MULTI-FAMILY
- ZONED COMMERCIAL

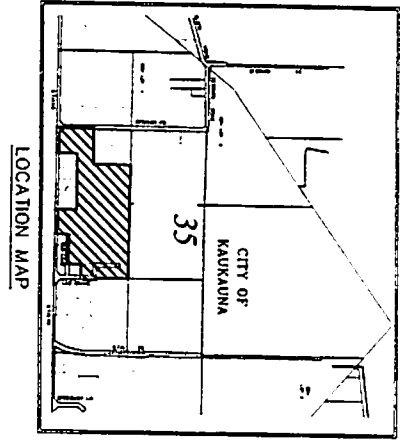
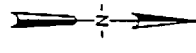
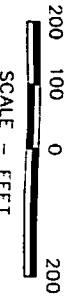

OWNER & DEVELOPER
WINNEBAGO INVESTMENTS, LLC
C/O ALAN P. AMENI
AMENI REAL ESTATE
217 E. PACIFIC STREET
APPLETON, WISCONSIN 54912
PHONE #(920)-831-6000

McMATHON ASSOCIATES, INC.

- ENGINEERS
- ARCHITECTS
- PROJ. MGRS.
- SURVEYORS

1445 McMathon Drive Neenah, WI 54956
 Mailing Address: Neenah, WI 54957-1025
 P.O. Box 1025 Neenah, WI 54957-1025
 TEL: 920-751-4200 FAX: 920-751-4284