

FIRST ADDITION TO JUNCTION MEADOWS

PART OF THE NORTHEAST 1/4 AND SOUTHEAST 1/4 OF THE SOUTHEAST 1/4 OF FRACTIONAL SECTION 7, TOWN 20 NORTH, RANGE 20 EAST, TOWN OF BRILLION, CALUMET COUNTY, WISCONSIN

There are no objections to this plat with respect to Sec. 316.15, 316.16, 316.20 and 316.21(1) and (2), Wis. Stat., and Ch. Trans 213 of the Wis. Admin. Code as provided by Sec. 316.12(6), Wis. Stat.

Robert J. Blum
 Certified Surveyor
 Department of Agriculture
 Wisconsin

PLEASE VIEW
 RE-PLAT
 FOR CHANGES
 LOT SIZES

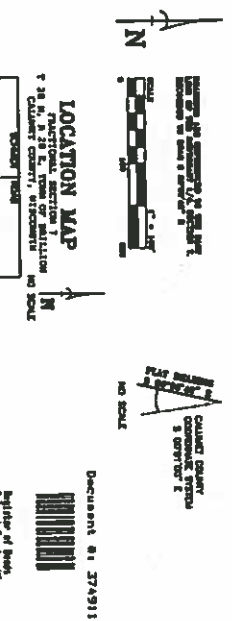

THE DEPARTMENT OF TRANSPORTATION HAS GRANTED A SPECIAL EASEMENT TO TRANSFER TO ALLIANCE HIGHWAY SERVICE OF USE OF OUTLET 2, THE DETENTION POND, INCLUDING ALL EASEMENTS RECALCULATED FOR THE OPERATION OF THIS DETENTION POND WHICH ARE DEEMED NECESSARY FOR THE FUTURE OPERATION OF THIS REVISION OF HIGHWAY SERVICE.

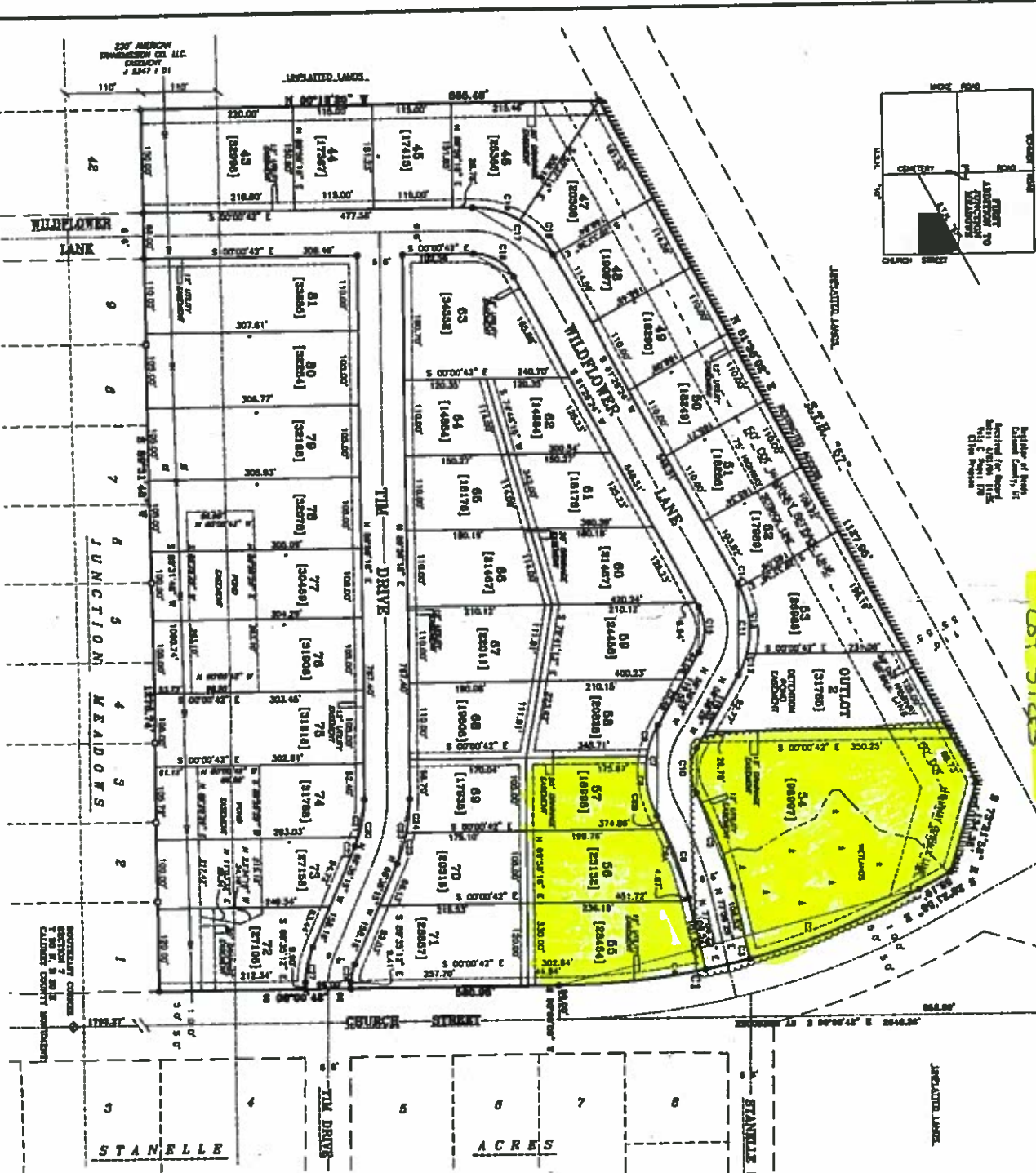

SECTION 1: THESE LOTS ARE BEING PLATED AS PART OF THE REVISION OF THE PLAT OF SECTION 7, TOWN 20 NORTH, RANGE 20 EAST, CALUMET COUNTY, WISCONSIN, AS PROVIDED BY SECTION 316.15, 316.16, 316.20 AND 316.21(1) AND (2), WIS. STAT., AND CH. TRANS 213 OF THE WIS. ADMIN. CODE AS PROVIDED BY SECTION 316.12(6), WIS. STAT.

SECTION 2: THESE LOTS ARE BEING PLATED AS PART OF THE REVISION OF THE PLAT OF SECTION 7, TOWN 20 NORTH, RANGE 20 EAST, CALUMET COUNTY, WISCONSIN, AS PROVIDED BY SECTION 316.15, 316.16, 316.20 AND 316.21(1) AND (2), WIS. STAT., AND CH. TRANS 213 OF THE WIS. ADMIN. CODE AS PROVIDED BY SECTION 316.12(6), WIS. STAT.

SECTION 3: THESE LOTS ARE BEING PLATED AS PART OF THE REVISION OF THE PLAT OF SECTION 7, TOWN 20 NORTH, RANGE 20 EAST, CALUMET COUNTY, WISCONSIN, AS PROVIDED BY SECTION 316.15, 316.16, 316.20 AND 316.21(1) AND (2), WIS. STAT., AND CH. TRANS 213 OF THE WIS. ADMIN. CODE AS PROVIDED BY SECTION 316.12(6), WIS. STAT.

LOT	AREA (SQ. FT.)	AREA (ACRES)
42	118,000	2.70
43	118,000	2.70
44	118,000	2.70
45	118,000	2.70
46	118,000	2.70
47	118,000	2.70
48	118,000	2.70
49	118,000	2.70
50	118,000	2.70
51	118,000	2.70
52	118,000	2.70
53	118,000	2.70
54	118,000	2.70
55	118,000	2.70
56	118,000	2.70
57	118,000	2.70
58	118,000	2.70
59	118,000	2.70
60	118,000	2.70
61	118,000	2.70
62	118,000	2.70
63	118,000	2.70
64	118,000	2.70
65	118,000	2.70
66	118,000	2.70
67	118,000	2.70
68	118,000	2.70
69	118,000	2.70
70	118,000	2.70
71	118,000	2.70
72	118,000	2.70
73	118,000	2.70
74	118,000	2.70
75	118,000	2.70
76	118,000	2.70
77	118,000	2.70
78	118,000	2.70
79	118,000	2.70
80	118,000	2.70
81	118,000	2.70

REVISION OF THE PLAT OF SECTION 7, TOWN 20 NORTH, RANGE 20 EAST, CALUMET COUNTY, WISCONSIN, AS PROVIDED BY SECTION 316.15, 316.16, 316.20 AND 316.21(1) AND (2), WIS. STAT., AND CH. TRANS 213 OF THE WIS. ADMIN. CODE AS PROVIDED BY SECTION 316.12(6), WIS. STAT.

SECTION 7: THESE LOTS ARE BEING PLATED AS PART OF THE REVISION OF THE PLAT OF SECTION 7, TOWN 20 NORTH, RANGE 20 EAST, CALUMET COUNTY, WISCONSIN, AS PROVIDED BY SECTION 316.15, 316.16, 316.20 AND 316.21(1) AND (2), WIS. STAT., AND CH. TRANS 213 OF THE WIS. ADMIN. CODE AS PROVIDED BY SECTION 316.12(6), WIS. STAT.



